

# UNIT 8, LES QUENNEVAIS PRECINCT, ST BRELADE

RETAIL  
TO LET

NET  
INTERNAL  
AREA –  
2,282 SQ.  
FT

BUSY WESTERN  
LOCATION

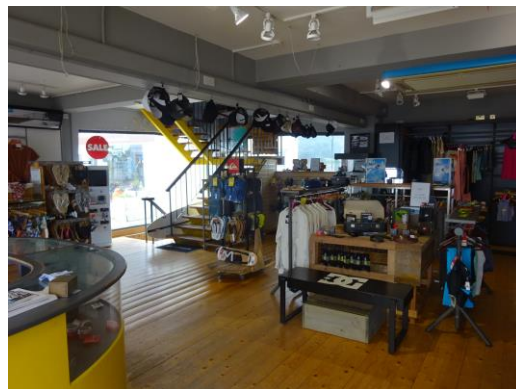

**T** +44 (0) 1534 629001  
**E** info@d2re.co.uk  
**W** www.d2re.co.uk

**Office Address**

Ground Floor, Dialogue House,  
2-6 Anley Street, St Helier, Jersey, JE2 3QE  
Company number: 80923

An alliance member of  
**BNP PARIBAS**  
REAL ESTATE

Regulated by RICS

## **LOCATION**

This property is found within the Quennevais Parade, which is one of the island's largest multi retail outlets.

This precinct has ample parking for shoppers as well as a large variety of retail stores.

Companies occupying these properties include Nat West, Iceland, Ladbrokes, Boots Pharmacy, Feel Unique, William Hill Bookmakers and Lloyds pharmacy.

## **DESCRIPTION**

The property consists of 3 storeys, all of which having an open plan design to them.

The basement floor comprises a W.C, office, retail area and several changing rooms, the ground floor comprises an open plan retail area and the first floor comprises an open plan retail area along with a changing room.

The ground floor receives access to the parade whilst the basement has access to a smaller car park behind the premises.

## **ACCOMMODATION**

The Property is available to let as a whole.

The space has been measured in accordance with the RICS code of measuring practice.

The property provides the following net internal areas:

Basement: 873 sq.ft (81.10 sq.m)

Ground Floor: 713 sq.ft (66.23 sq.m)

First Floor: 696 sq.ft (64.66 sq.m).

## **AVAILABILITY**

The premises are available to let immediately.

## **LEASE TERMS**

The property is available to let on flexible terms.

## **RENTAL**

Commencing rental equates to £45,000 per annum.

## **LEGAL COSTS**

Each party to bear their own legal costs and any other cost incurred in the letting of this property.

**LOCATION MAP**

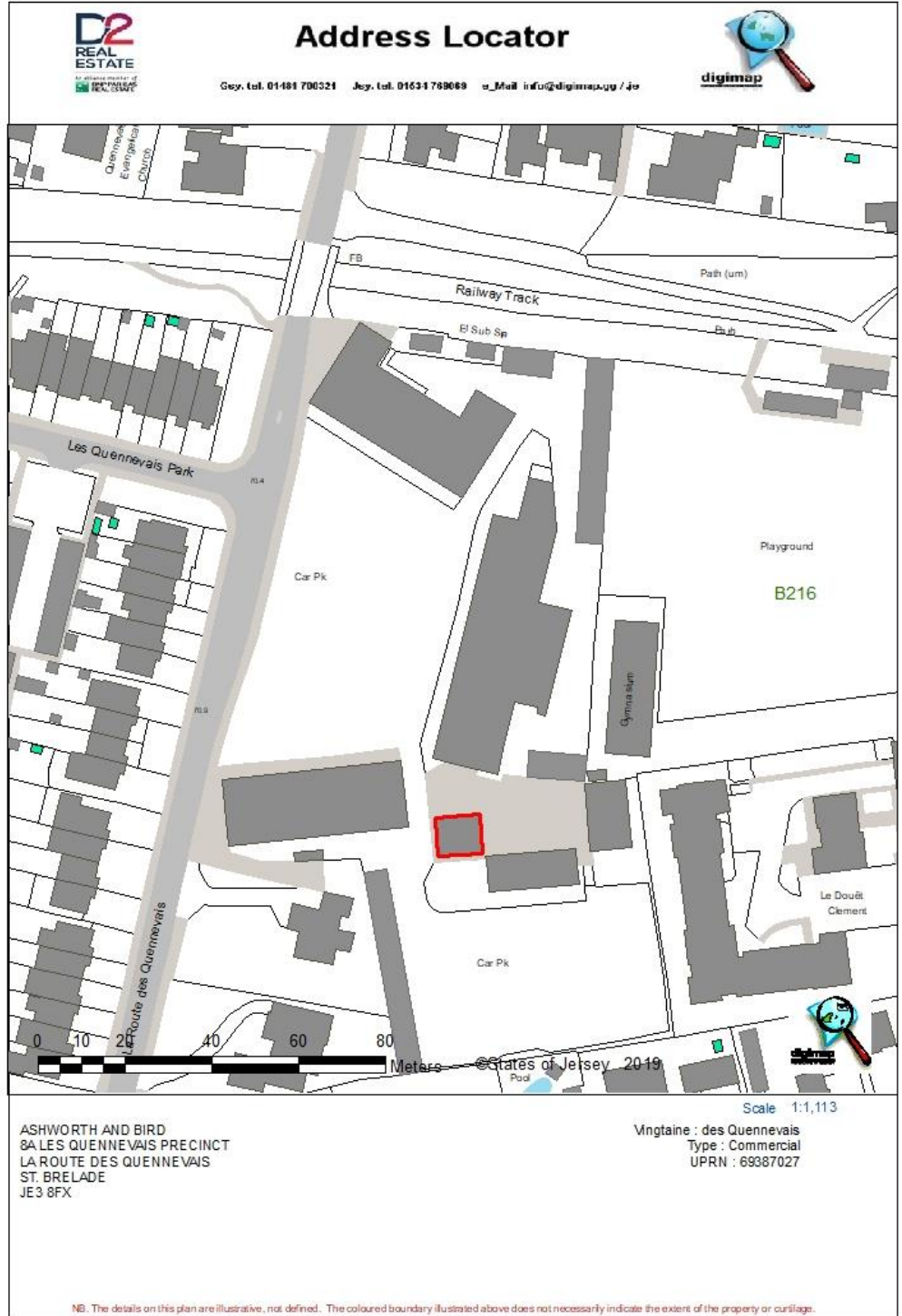

**VIEWING**

Strictly by appointment with the Lessor's joint sole agent;

**D2 REAL ESTATE**  
Ground Floor, Dialogue House 2 – 6 Anley Street St. Helier Jersey, JE2 3QE

**CONTACT**  
Nick Trower MRICS

**TELEPHONE**  
01534 629001

**EMAIL**  
nick.trower@d2re.co.uk

D2 Real Estate Limited for themselves and for the vendor(s) or lessor(s) of this property whose agents they are, give notice that: 1. These particulars do not constitute, nor constitute any part of, an offer or contract. 2. None of the statements contained in these particulars as to the property are to be relied on as statements or representations of fact. 3. Any intending purchaser or lessee must satisfy himself by inspection or otherwise as to the correctness of each of the statements contained in these particulars. 4. The vendor(s) or lessor(s) do not make or give and neither D2 Real Estate Limited nor any person in their employment has any authority to make or give, any representation or warranty whatever in relation to this property. Unless otherwise stated all prices and rents are quote exclusive of GST. These details are believed to be correct at the time of compilation but may be subject to subsequent amendment.