

# Unit 2, Highland House, 29 – 31 Halkett Street, St. Helier, Jersey



PRIME  
LOCATION

Ground  
Floor  
2,287 sq.ft

RETAIL  
TO LET

**T** +44 (0) 1534 629001  
**E** [info@d2re.co.uk](mailto:info@d2re.co.uk)  
**W** [www.d2re.co.uk](http://www.d2re.co.uk)

**Office Address**

Ground Floor, Dialogue House,  
2-6 Anley Street, St Helier, Jersey, JE2 3QE  
Company number: 80923

An alliance member of  
**BNP PARIBAS  
REAL ESTATE**

Regulated by RICS

## LOCATION

Highland House is situated in a prominent position at the northern end of Halkett Street near to the junction of Halkett Street and Beresford Street.

Halkett Street is a busy pedestrian street which links to the prime retailing areas of Queen Street and King Street to the south. The property is in very close proximity to the central market and fish market, and it is close to the multi storey car park at Minden Place.

## DESCRIPTION

Unit 2, Highland House was constructed in 1997/1998 and is located over three storeys. It is of steel framed construction under a part pitched, part flat roof with cement rendered and painted facades.

The ground and first floors are available and benefit from large open plan floor plates. The landlord is in the process of "white boxing" the premises to provide the following:

- Solid concrete floors
- New A/C system
- Suspended ceilings with integral low energy, recessed lighting
- WC facilities
- Lift access to the upper floors.

The premises also benefit from a goods access to the rear of the Property.

## ACCOMMODATION

Ground Floor sales:	2,501 sq.ft	232.30 sq.m
First Floor sales:	2,339 sq.ft	217.30 sq.m
First Floor staff:	103 sq.ft	9.60 sq.m
Total:	4,943 sq.ft	459.20 sq.m

## AVAILABILITY

The premises are available to let as a whole upon completion of the landlord's refurbishment works which are expected to be completed in Q2 2020.

## LEASE TERMS

The property is available to let on a 9-year full repairing and insuring lease.

## RENTAL

The premises are available at a total rent of £110,000 per annum (£55 psf ITZA)

All rentals quoted are exclusive of all other outgoings and exclusive of GST if applicable.

## LEGAL COSTS

Each party to bear their own legal costs and any other cost incurred in the letting of this property.

**FLOOR PLANS**

**Ground Floor:**

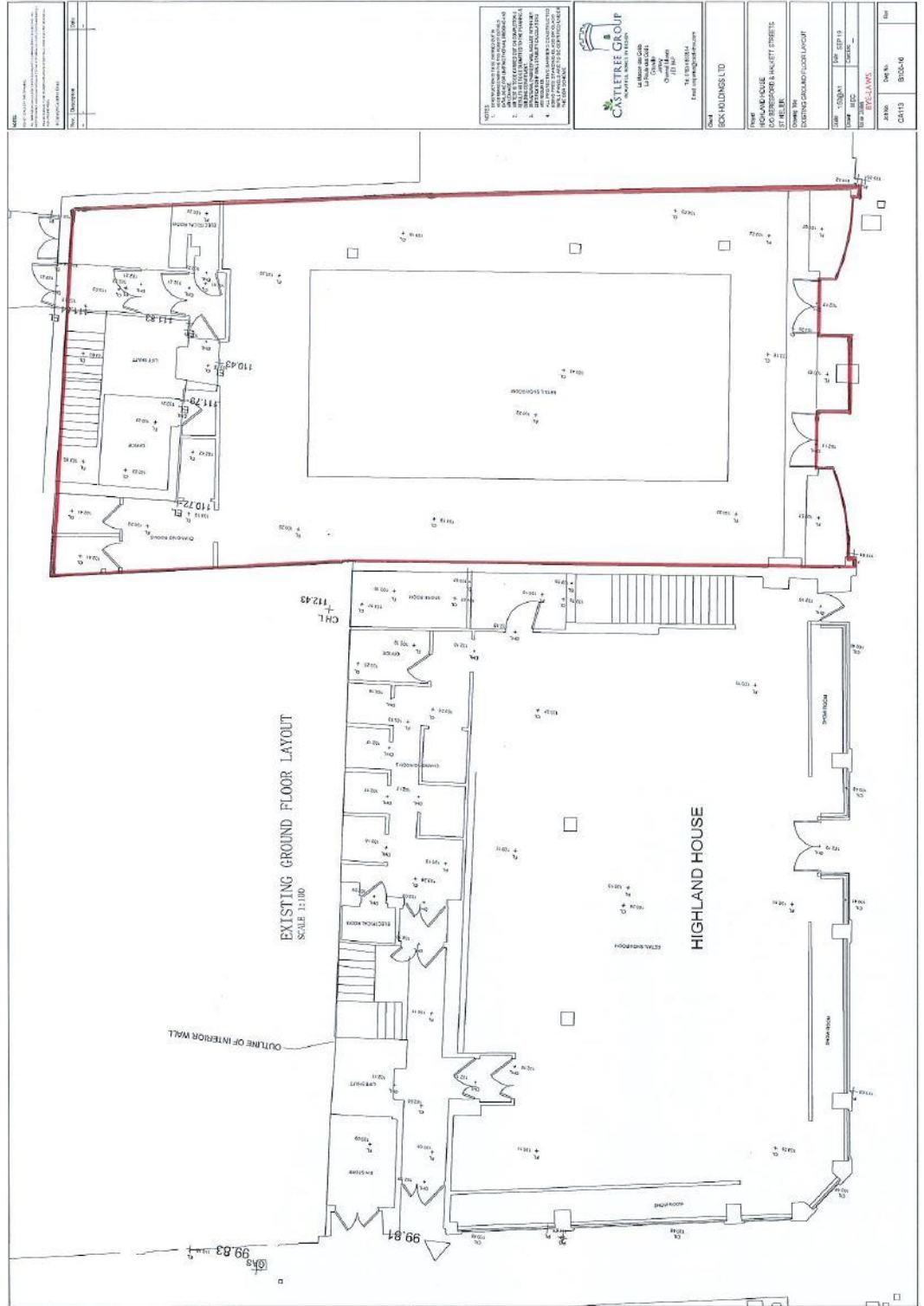

D2 Real Estate Limited for themselves and for the vendor(s) or lessor(s) of this property whose agents they are, give notice that: 1. These particulars do not constitute, nor constitute any part of, an offer or contract. 2. None of the statements contained in these particulars as to the property are to be relied on as statements or representations of fact. 3. Any intending purchaser or lessee must satisfy himself by inspection or otherwise as to the correctness of each of the statements contained in these particulars. 4. The vendor(s) or lessor(s) do not make or give and neither D2 Real Estate Limited nor any person in their employment has any authority to make or give, any representation or warranty whatever in relation to this property. Unless otherwise stated all prices and rents are quote exclusive of GST. These details are believed to be correct at the time of compilation but may be subject to subsequent amendment.



**First Floor:**

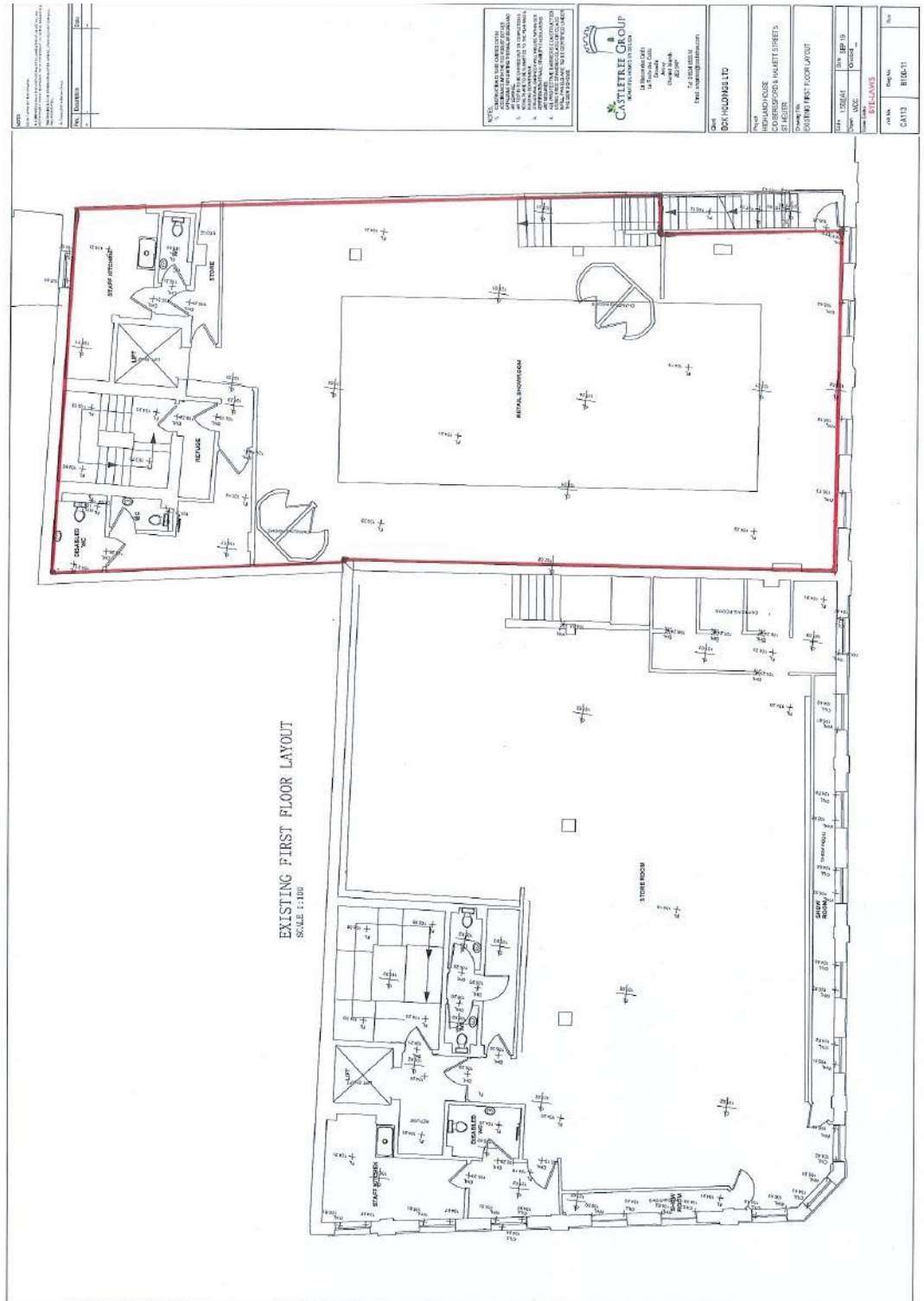

D2 Real Estate Limited for themselves and for the vendor(s) or lessor(s) of this property whose agents they are, give notice that: 1. These particulars do not constitute, nor constitute any part of, an offer or contract. 2. None of the statements contained in these particulars as to the property are to be relied on as statements or representations of fact. 3. Any intending purchaser or lessee must satisfy himself by inspection or otherwise as to the correctness of each of the statements contained in these particulars. 4. The vendor(s) or lessor(s) do not make or give and neither D2 Real Estate Limited nor any person in their employment has any authority to make or give, any representation or warranty whatever in relation to this property. Unless otherwise stated all prices and rents are quote exclusive of GST. These details are believed to be correct at the time of compilation but may be subject to subsequent amendment.

**LOCATION MAP**

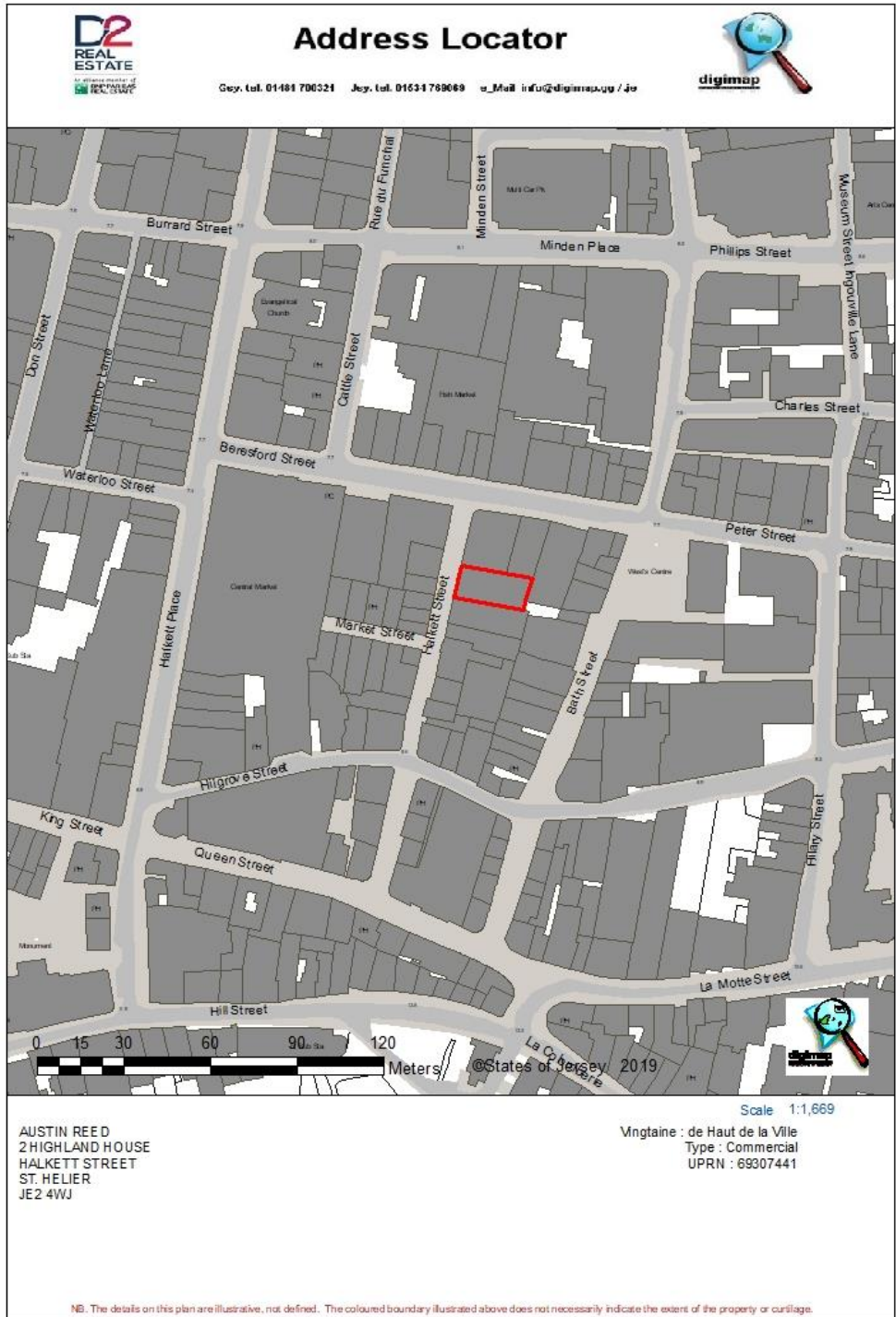

**VIEWING**

Strictly by appointment with the Lessor's sole agent;

**D2 REAL ESTATE**  
Ground Floor, Dialogue House 2 – 6 Anley Street  
St. Helier Jersey, JE2 3QE

**CONTACT**  
Nick Trower MRICS

**TELEPHONE**  
01534 629001

**EMAIL**  
nick.trower@d2re.co.uk

D2 Real Estate Limited for themselves and for the vendor(s) or lessor(s) of this property whose agents they are, give notice that: 1. These particulars do not constitute, nor constitute any part of, an offer or contract. 2. None of the statements contained in these particulars as to the property are to be relied on as statements or representations of fact. 3. Any intending purchaser or lessee must satisfy himself by inspection or otherwise as to the correctness of each of the statements contained in these particulars. 4. The vendor(s) or lessor(s) do not make or give and neither D2 Real Estate Limited nor any person in their employment has any authority to make or give, any representation or warranty whatever in relation to this property. Unless otherwise stated all prices and rents are quote exclusive of GST. These details are believed to be correct at the time of compilation but may be subject to subsequent amendment.